

# BUT NOT FOR ME

Words by IRA GERSHWIN  
Music by GEORGE GERSHWIN  
Arranged by BOB MINTZER

ALTO SAX 1

MED. SWING (♩=132)

9 (PLAY 2ND TIME ONLY)

349-02020

33 (OPEN FOR SOLOS - BACKGROUNDS ON CUE.)

41

49

57

69

81

89

ALTO SAX 1

93 BUILD 94 95 96

97 *f* 98 99 100

(101) 101 *ff* 102 103 104

105 106 107

108 109 110

111 112 113 *f*

114 115 116

117 118 119

120 121 122

123 124 125

# BUT NOT FOR ME

Words by IRA GERSHWIN  
Music by GEORGE GERSHWIN  
Arranged by BOB MINTZER

ALTO SAX 2

MED. SWING (♩=132)

1 *mf* Build 2 3 *f* 4

5 6 7 8

**9** (PLAY 2ND TIME ONLY)

9 *mf* 10 11 12

13 14 15 16

17 *mf* 18 *f* 19 *f* 20 *f*

21 22 23 24 *mf*

25 *f* 26 *f* 27 *f* 28 *f*

29 30 31 32

349-02020

ALTO SAX 2

(33) (OPEN FOR SOLOS - BACKGROUNDS ON CUE)

ALTO SAX 2

93 *Build* 94 95 96

97 *f* 98 99 100

101 *ff* 102 103 104

105 106 107

108 109 110

111 112 113 *f*

114 115 116

117 118 119

120 121 122

123 124 125

# BUT NOT FOR ME

Words by IRA GERSHWIN  
Music by GEORGE GERSHWIN  
Arranged by BOB MINTZER

TENOR SAX 1

MED. SWING (♩=132)

1 *mf* Build 2 3 *f* 4

5 6 7 8

9 *mf* 10 11 12

13 14 15 16

17 *mf* — *f* 18 19 20

21 22 23 24 *mf*

25 — *f* 26 27 28

29 30 31 32

349-02020

TENOR SAX 1

(33) (OPEN FOR SOLOS - BACKGROUND ON CUE)

B<sup>b</sup>ma<sup>7</sup>/C [SOLO]

33 34 35 36 37 38 39 40

Fma<sup>7</sup> Dmi<sup>7</sup> Gmi<sup>7</sup> C<sup>7</sup> Cmi<sup>7</sup> F<sup>7</sup>

41 42 43 44

B<sup>b</sup>ma<sup>7</sup> E<sup>b</sup><sub>13</sub> Fma<sup>7</sup> D<sup>7</sup>+<sup>9</sup>

45 46 47 48

G<sup>7</sup> G<sup>7</sup> G<sup>#</sup>mi<sup>7</sup> C<sup>#</sup><sup>7</sup>

49 50 51 52

C<sup>#</sup>ma<sup>7</sup>b<sup>5</sup> C<sup>#</sup>ma<sup>7</sup>b<sup>5</sup> Fma<sup>7</sup> Fma<sup>7</sup>

53 54 55 56

C<sup>#</sup>ma<sup>7</sup>b<sup>5</sup> C<sup>#</sup>ma<sup>7</sup>b<sup>5</sup> Fma<sup>7</sup> Cmi<sup>7</sup>

57 58 59 60

B<sup>b</sup>ma<sup>7</sup> E<sup>b</sup><sub>13</sub> Fma<sup>7</sup> G<sub>13</sub>

61 62 63 64

B<sup>b</sup>ma<sup>7</sup> C<sup>b</sup>ma<sup>7</sup>b<sup>5</sup>

65 66 67 68

B<sup>b</sup>ma<sup>7</sup> C Fma<sup>7</sup> D<sup>7</sup>+<sup>9</sup>

69 70 71 72

Gmi<sup>7</sup> C<sup>7</sup>

(69) (ens.)

TENOR SAX 1

572

512

# BUT NOT FOR ME

Words by IRA GERSHWIN  
Music by GEORGE GERSHWIN  
Arranged by BOB MINTZER

TENOR SAX 2

MED. SWING (♩=132)

349-02020

TENOR SAX 2

(33) (OPEN FOR SOLOS - BACKGROUND ON CUE)

33 34 35 36

37-40

(41)

41 42 43 44

45-46 47 mf 48

(49) (57)

49-56 57-68

(69)

69 mf 70 71 72

73 74 75 76

77 78 79 80

(81)

81 f 82 mf 83 84

85 86 87 88

TENOR SAX 2

89

LEGATO

101

# BUT NOT FOR ME

Words by IRA GERSHWIN  
Music by GEORGE GERSHWIN  
Arranged by BOB MINTZER

BARITONE SAX

MED. SWING (♩ = 132)

1 *mf* Build 2 3 *f* 4

5 6 7 8

9 (BOTH TIMES) 10 11 12 *sim.*

13 14 15 16

17 *mf* 18 *f* 19 20

21 22 23 24 *mf*

25 *f* 26 27 28

29 30 31 32

BARITONE SAX

(33) (OPEN FOR SOLOS- BACKGROUNDS ON CUE)

BARITONE SAX

(81)

(89)

(101)

# BUT NOT FOR ME

Words by IRA GERSHWIN  
Music by GEORGE GERSHWIN  
Arranged by BOB MINTZER

TRUMPET 1

MED. SWING (♩=132)

349-02020

TRUMPET 1

(33) (OPEN FOR SOLOS - BACKGROUNDS ON, CUE)

TRUMPET 1

(89)

Build

(101)

# BUT NOT FOR ME

Words by IRA GERSHWIN  
Music by GEORGE GERSHWIN  
Arranged by BOB MINTZER

TRUMPET 2

MED. SWING (♩ = 132)

349-02020

© 1930 WB MUSIC CORP. (RENEWED)  
This Arrangement © 1989 WB MUSIC CORP.  
All Rights Reserved

TRUMPET 2

(33) (OPEN FOR SOLOS - BACKGROUNDS ON CUE)

TRUMPET 2

# BUT NOT FOR ME

Words by IRA GERSHWIN  
Music by GEORGE GERSHWIN  
Arranged by BOB MINTZER

TRUMPET 3

MED. SWING (♩=132)

349-02020

TRUMPET 3

33 (OPEN FOR SOLOS - BACKGROUNDS ON CUE)

TRUMPET 3

# BUT NOT FOR ME

Words by IRA GERSHWIN  
Music by GEORGE GERSHWIN  
Arranged by BOB MINTZER

TRUMPET 4

MED. SWING (♩ = 132)

349-02020

TRUMPET 4

(33) (OPEN FOR SOLOS - BACKGROUNDS ON CUE)

(OPT. SOLO)

TRUMPET 4

512

77 78 79 80

(81)

81 82 83 84

85 86 87 88 89

90 91 92 93 94

Build

95 96 97 *f* 98 99 100

(101)

101 *ff* 102 103 104 105

106 107 108 109 110

111 112 113 *mf* 114 115

116 117 118 119 120

121 122 123 124 125

# BUT NOT FOR ME

Words by IRA GERSHWIN  
Music by GEORGE GERSHWIN  
Arranged by BOB MINTZER

TROMBONE 1

MED. SWING (♩=132)

1 *mf* Build 2 *f* 3 4

5 6 7 *mf* 8

9 10 11 *sim.* 12

13 14 15 16

17 18 *f* 19 20

21 22 23 24 *mf*

25 26 *f* 27 28

29 30 31 32

TROMBONE 1

(OPEN FOR SOLOS - BACKGROUNDS ON CUE)

33

35 36 37 38

41

39-40 41 42 43 44

45 46 47 *mf* 48

49

49-55 56 *mf*

57

57 *f* 58 59 60

61-66 67 68

69

69 *mf* 70 71 72

73 74 75 76

77 78 79 80

81

81 *f* 82 *mf*

85 86 87 88

89 90 91 92

93 94 95 96

LEGATO  
94 CRESC.

97 98 99 100

f

101 102 103 104

ff

105 106 107 108

109 110 111 112

113 114 115 116

117 118 119 120

121 122 123 124 125

# BUT NOT FOR ME

Words by IRA GERSHWIN  
Music by GEORGE GERSHWIN  
Arranged by BOB MINTZER

TROMBONE 2

MED. SWING (♩ = 132)

1 *mf* Build 2 *f* 3 4

5 6 7 8 *mp*

9 10 11 *sim.* 12

13 14 15 16

17 *mf* *f* 18 19 20

21-22 23 24 *mf*

25 *f* 26 27 28

29 30 31 32

349-02020

TROMBONE 2

33

33 34 35 36

37-40 41 42 43 44

45 46 47 *mf* 48

49-55 56 *mf* 57 58

59 60

61-66 67 68

69

69 70 71 72

73 74 75 76

77 78 79 80

81 82 83 84

85 86 87 88

(89)

89 90 91 92

LEGATO

93 Build 94 CRES. 95 96

97 f 98 99 100

(101)

101 ff 102 103 104

105 106 107 108

109 110 111 112

113 114 115 116

117 118 119 120

121 122 123 124 125

# BUT NOT FOR ME

Words by IRA GERSHWIN  
Music by GEORGE GERSHWIN  
Arranged by BOB MINTZER

TROMBONE 3

MED. SWING (♩=132)

1 *mf* *Build* 2 *f* 3 4

5 6 7 *mf* 8

9 *sim.* 10 11 12

13 14 15 16

17 *mf* *f* 18 19 20

21-22 23 24 *mf*

25 *f* 26 27 28

29 30 31 32

349-02020

TROMBONE 3

(33)

33 34 35 36

(41)

37-40 41 42 43 44

45 46 47 48

(49)

49-55 56

(57)

57 58 59 60

61-66 67 68

(69)

69 70 71 72

73 74 75 76

77 78 79 80

(81)

81 82 83 84

TROMBONE 3

572

85 86 87 88

(89)

89 90 91 92

LEGATO  
p

93 Build 94 CRESC. 95 96

97 f 98 99 100

(101)

101 ff 102 103 104

105 106 107 108

109 110 111 112

113 114 115 116

117 118 119 120

121 122 123 124 125

# BUT NOT FOR ME

Words by IRA GERSHWIN  
 Music by GEORGE GERSHWIN  
 Arranged by BOB MINTZER

TROMBONE 4

MED. SWING (♩ = 132)

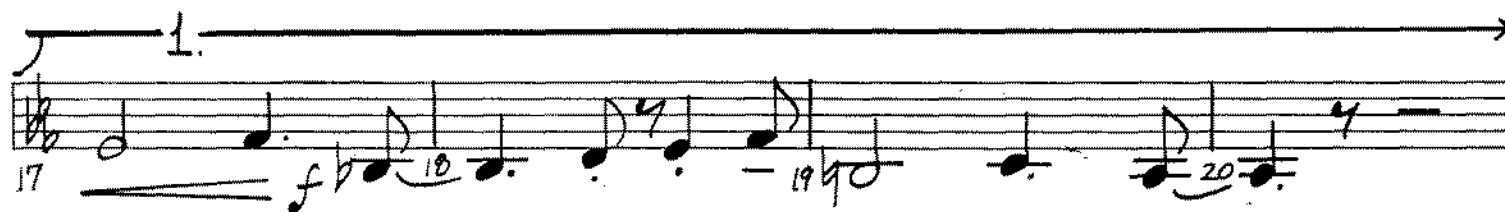
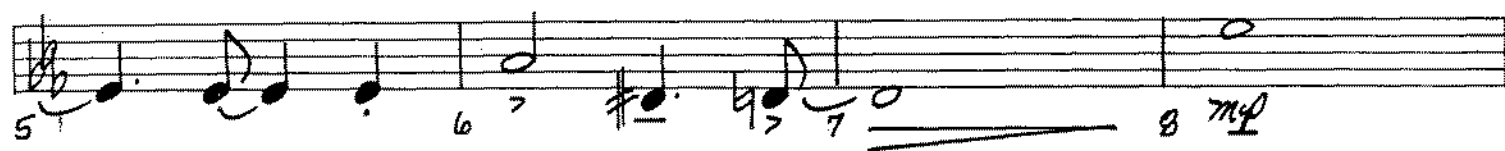

349-02020

TROMBONE 4

(33) (OPEN FOR SOLOS - BACKGROUNDS ON CUE)

33 34 35 36

37-40 41 *p* 42 43 44

45 46 47 *mf* 48

49-55 56 *mp*

57 *f* 58 59 60

61-66 67 68

69 *mf* 70 71 72

73 74 75 76

77 *f* 78 79 80

81 *f* *mf* 82 83 84

TROMBONE 4

85 86 87 88

89

89 90 91 92

LEGATO

93 94 95 96

97 98 99 100

101

101 102 103 104

105 106 107 108

109 110 111 112

113 114 115 116

117 118 119 120

121 122 123 124

# BUT NOT FOR ME

Words by IRA GERSHWIN  
Music by GEORGE GERSHWIN  
Arranged by BOB MINTZER

*p*  
IANO

MED. SWING (♩=132)

344-02020

PIANO

1.

17 18 19 20

21 22 23 24

2.

25 26 27 28

29 30 31 32

(33)

33 34 35 36

PIANO

Measure	Notes	Chord
37	G2, Bb2, D3, F3, Ab3, C4	EbMA
38	Bb2, D3, F3, Ab3, C4, Eb4	Cmi7
39	Bb2, D3, F3, Ab3, C4, Eb4	Fmi7
40	Bb2, D3, F3, Ab3, C4, Eb4	Bb13
41	Bb2, D3, F3, Ab3, C4, Eb4	Bbmi7
42	Bb2, D3, F3, Ab3, C4, Eb4	Eb7

Measure	Notes	Chord
41	Bb2, D3, F3, Ab3, C4, Eb4	AbMA7
42	Bb2, D3, F3, Ab3, C4, Eb4	Db13+11
43	Bb2, D3, F3, Ab3, C4, Eb4	EbMA9
44	Bb2, D3, F3, Ab3, C4, Eb4	C7+9
45	Bb2, D3, F3, Ab3, C4, Eb4	F13

Measure	Notes	Chord
46	Bb2, D3, F3, Ab3, C4, Eb4	F13
47	Bb2, D3, F3, Ab3, C4, Eb4	Fmi7
48	Bb2, D3, F3, Ab3, C4, Eb4	B13(#11)
49	Bb2, D3, F3, Ab3, C4, Eb4	Fmi7
50	Bb2, D3, F3, Ab3, C4, Eb4	Bb13

Measure	Notes	Chord
51	Bb2, D3, F3, Ab3, C4, Eb4	EbMA7/Bb
52	Bb2, D3, F3, Ab3, C4, Eb4	EbMA7/Bb
53	Bb2, D3, F3, Ab3, C4, Eb4	BMA7b5/Bb
54	Bb2, D3, F3, Ab3, C4, Eb4	BMA7b5/Bb
55	Bb2, D3, F3, Ab3, C4, Eb4	EbMA7
56	Bb2, D3, F3, Ab3, C4, Eb4	Bbmi7, Eb7

Measure	Notes	Chord
57	Bb2, D3, F3, Ab3, C4, Eb4	AbMA7
58	Bb2, D3, F3, Ab3, C4, Eb4	Db13
59	Bb2, D3, F3, Ab3, C4, Eb4	EbMA7
60	Bb2, D3, F3, Ab3, C4, Eb4	F13
61	Bb2, D3, F3, Ab3, C4, Eb4	AbMA7/Bb
62	Bb2, D3, F3, Ab3, C4, Eb4	AbMA7/Bb

PIANO

PIANO

85 *E<sup>b</sup>MA<sup>9</sup>* *Fmi<sup>9</sup>* *B<sup>b</sup>13<sup>b9</sup>* *E<sup>b</sup>MA<sup>9</sup>* *B<sup>b</sup>7*

89 *E<sup>b</sup>MA<sup>7</sup>* *Fmi<sup>7</sup>* *B<sup>b</sup>7* *B<sup>b</sup>mi<sup>7</sup>* *E<sup>b</sup>7*

93 *A<sup>b</sup>MA<sup>7</sup>* *B<sup>b</sup> -opt.* *D<sup>b</sup>7* *E<sup>b</sup>MA<sup>7</sup>* *F7*

Build

97 *A<sup>b</sup>MA<sup>7</sup> / B<sup>b</sup>* *F#mi<sup>9</sup> sus* *Fmi<sup>9</sup> sus* *B<sup>b</sup>7<sup>b9</sup>* *E<sup>b</sup>MA<sup>9</sup>* *D<sup>b</sup>7+9*

101 *E<sup>b</sup>MA<sup>9</sup>* *Cmi<sup>9</sup> sus* *Fmi<sup>9</sup>* *B<sup>b</sup>7<sup>b9</sup>* *E<sup>b</sup>MA<sup>7</sup>* *Gmi<sup>9</sup>* *Fmi<sup>9</sup>* *B<sup>b</sup>7<sup>b9</sup>*

PIANO

# BUT NOT FOR ME

GUITAR

Words by IRA GERSHWIN  
Music by GEORGE GERSHWIN  
Arranged by BOB MINTZER

MED. SWING (♩ = 132)

GUITAR

(33) Eb<sup>b</sup>MA<sup>7</sup> Cmi<sup>7</sup> Fmi<sup>7</sup> Bb<sup>7</sup> Eb<sup>b</sup>MA<sup>7</sup> Ab<sup>b</sup>MA<sup>7</sup>/Bb

33 34 35 36

Eb<sup>b</sup>MA<sup>7</sup> Cmi<sup>7</sup> Fmi<sup>7</sup> (Bmi<sup>7</sup>) Bb<sup>7</sup> Bb<sup>b</sup>mi<sup>7</sup> Eb<sup>b</sup><sup>7</sup>

37 38 39 40

(41) Ab<sup>b</sup>MA<sup>7</sup> Db<sup>b</sup>13<sup>+11</sup> Eb<sup>b</sup>MA<sup>9</sup> C<sup>7</sup>+9

41 42 43 44

F<sup>7</sup> F#mi<sup>7</sup> B<sup>13</sup>(+11) Fmi<sup>7</sup> Bb<sup>7</sup>

45 46 47 48

(49) B<sup>MA</sup>7b5/Bb Eb<sup>b</sup>MA<sup>7</sup>/Bb

49 50 51 52

B<sup>MA</sup>7b5/Bb Eb<sup>b</sup>MA<sup>9</sup> Bb<sup>b</sup>mi<sup>7</sup> Eb<sup>b</sup><sup>7</sup>

53 54 55 56

(57) Ab<sup>b</sup>MA<sup>7</sup> Db<sup>b</sup>MA<sup>13</sup> Eb<sup>b</sup>MA<sup>7</sup> F13

57 58 59 60

Ab<sup>b</sup>MA<sup>7</sup>/Bb B<sup>MA</sup>7b5/Bb

61 62 63 64

Ab<sup>b</sup>MA<sup>7</sup>/Bb Bb<sup>13</sup>b9 Eb<sup>b</sup>MA<sup>7</sup> C<sup>7</sup>+9 Fmi<sup>7</sup> Bb<sup>7</sup>

65 66 67 68

(69) Eb<sup>b</sup>MA<sup>7</sup> C<sup>7</sup> Fmi<sup>7</sup> Bb<sup>7</sup> Eb<sup>b</sup>MA<sup>7</sup> C<sup>7</sup> Fmi<sup>7</sup> Bb<sup>7</sup>

69 70 71 72

**Measures 73-80:**

- 73: Ebma7
- 74: Fmi7 Bb7
- 75: Bbmi7
- 76: Eb7
- 77: Abma7
- 78: Db7
- 79: Ebma7
- 80: Ebma7

**Measures 81-88:**

- 81: F13+11
- 82: Fmi7 Bb7
- 83: Fmi7 Bb7
- 84: Fmi7 Bb7
- 85: Ebma9
- 86: Fmi9 Bb13b9
- 87: Ebma9
- 88: Bb7

**Measures 89-96:**

- 89: Ebma7
- 90: Fmi7 Bb7
- 91: Bbmi7
- 92: Eb7
- 93: Abma7
- 94: Db7
- 95: Ebma7
- 96: F7

**Measures 97-104:**

- 97: Abma7/Bb
- 98: F#mi9sus
- 99: Fmi9sus
- 100: Bb7b9
- 101: Ebma9
- 102: Cmi9sus
- 103: Fmi9
- 104: Bb7b9

**Measures 105-112:**

- 105: Ebma9
- 106: Cmi9sus
- 107: Fmi9sus
- 108: Bb7b9
- 109: Bbmi9
- 110: Eb9
- 111: Abma9
- 112: Db13+11

**Measures 113-120:**

- 113: Bmi7+5/Bb
- 114: Abma7/Bb
- 115: Bmi7+5/Bb
- 116: Abma7
- 117: F#mi9sus
- 118: Fmi9sus
- 119: Bb7b9
- 120: Ebma9

**Measures 121-125:**

- 121: Dmi9sus
- 122: F#mi9sus
- 123: Gmi9
- 124: Ebmi9
- 125: Ebmi9

# BUT NOT FOR ME

Words by IRA GERSHWIN  
Music by GEORGE GERSHWIN  
Arranged by BOB MINTZEI

BASS

MED. SWING (♩ = 132)

1. Build 2 3 4 5 6 7 8 9 10 11 12 13 14 15 16 17 (WALKING) 18 19 20 21 22 23 24 25 26 27 28 29 30 31 32

Chord voicings: EbMA9, G7(+9), Cmi9sus, F#mi9, Fmi9, Abma7/Bb, A(+11), Gm, Gmi9, G7+9, Cmi9sus, F#13, Fmi9, Bma7b5/Bb, EbMA9/Bb, C7(+9), Bma7b5/Bb, EbMA9/Bb, EbMA7, GMA7, Abma7, Db9+11, DMA9, EbMA9, C7+9, Fmi9, F#13, B7b5, Abma7/Bb, Bb13b9, GMA7, Abma7, Db9, DMA9, EbMA9, F13b9, Cmi7, F#mi9, Fmi9, F#13, B13, Abma7/Bb, Cmi9, Fmi9, Gb2/Bb, EbMA.

349-02020

BASS

(33) Ebma7 Cmi7 Fmi7 Bb7 Ebma7 Abma7/Bb

Ebma7 Cmi7 Fmi7 (Bmi7) Bb7 Bbmi7 Eb7

(41) Abma7 Db13+11 Ebma9 C7+9

F7 (BKG: F#ma7 B13(+11) Fmi7 Bb7)

(49) Bma7b5/Bb Ebma7/Bb

Bma7b5 Ebma9 Bbmi7 Eb7

(57) Abma7 Db13 Ebma7 F13

Abma7/Bb Bma7b5/Bb

Abma7/Bb Bb13b9 Ebma7 C7+9 Fmi7 Bb7

Ebma7 C7 Fmi7 Bb7 Ebma7 C7 Fmi7 Bb7

73  $E^b_{ma}7$  74  $F_{mi}7$   $B^b7$   $B^b_{mi}7$  75  $E^b7$  76

77  $A^b_{ma}7$  78  $D^b7$  79  $E^b_{ma}7$  80  $E^b_{ma}7$

31) 81  $F_{13}$  82  $F^{\#}_{mi}7$   $B7$  83  $F_{mi}7$   $B^b7$  84

85  $E^b_{ma}9$  86  $F_{mi}9$   $B^b^{13}_{b9}$   $E^b_{ma}9$  87  $B^b7$  88

89  $E^b_{ma}7$  90  $F_{mi}7$   $B^b7$   $B^b_{mi}7$  91  $E^b7$  92

93  $A^b_{ma}7$  94  $D^b7$  95  $E^b_{ma}7$  96  $F7$

97  $A^b_{ma}7/B^b$  *Build*  $F^{\#}_{mi}9$   $F_{mi}9$   $B^b7_{b9}$   $E_{ma}9$  98  $D^b7+9_{+5}$  99 100

101  $E^b_{ma}9$   $C_{mi}9$   $F_{mi}9$  102  $B^b7_{b9}$   $E^b_{ma}9$   $G_{mi}9$   $F_{mi}9$  103  $B^b7_{b9}$   $E^b_{ma}9$   $C_{mi}9$  104 105

106  $F_{mi}9$   $B^b7_{b9}$   $B^b_{mi}9$   $E^b9$  107  $A^b_{ma}9$  108  $D^b9$  109 110

111  $D_{ma}9$   $E^b_{ma}9$   $F_{13}$  112  $A^b_{ma}7/B^b$  113  $B^b_{ma}7+5/B^b$  114 115

116  $B^b_{ma}7+5/B^b$  117  $A^b_{ma}7/B^b$  118  $D^b^{13}_{+11}$  119 120

121  $A^b_{ma}7/B^b$   $F^{\#}_{mi}9$  122  $F_{mi}9$   $B^b7_{b9}$   $E_{ma}9$  123  $D^b_{mi}9$   $F^{\#}_{mi}9$   $G_{ma}7/A$   $E^b_{ma}9$  124 125

# BUT NOT FOR ME

Words by IRA GERSHWIN  
Music by GEORGE GERSHWIN  
Arranged by BOB MINTZER

## DRUMS

MED SWING (♩=132)

349-02020

DRUMS

57

57 *mf* 58 59 60

61 62 63 64 65 66 67 68

69

69 70 71 72 (4) 73 74 75 76 (8)

77 78 79 80

81

81 82 83 84

85 86 87 88

89

89 90 91 92 (4) 93 94 95 96 (8)

97 98 99 100 FILL

(SHORT)

101 102 103 104 105 106

107 108 109 110 111 112 FILL

113 114 115 116 117 118

FILL 119 120 121 122 123 124 125